

# PLAT OF SURVEY

PATHFINDER SURVEYING  
929 WILLIAMS ST. LAKE GENEVA, WI.  
(414) 248-3897

ORDERED BY : NORBERT J. & DELORES A. MURPHY

DATE: 6/21/97

DESCRIPTION: LOT 13.1 BLOCK "C" OF CRYSTAL BOWL SUBDIVISION, A SUBDIVISION LOCATED IN SECTIONS 12 & 13, T.3.N. , R.15.E, WALWORTH COUNTY, WISCONSIN. AS DESCRIBED IN VOLUME 377, PAGE 406 OF DEEDS.

SCALE 1" = 30'

## LEGEND

- FOUND IRON PIPE
- FOUND IRON ROD
- Ⓢ SEPTIC MAN HOLE
- WATER WELL

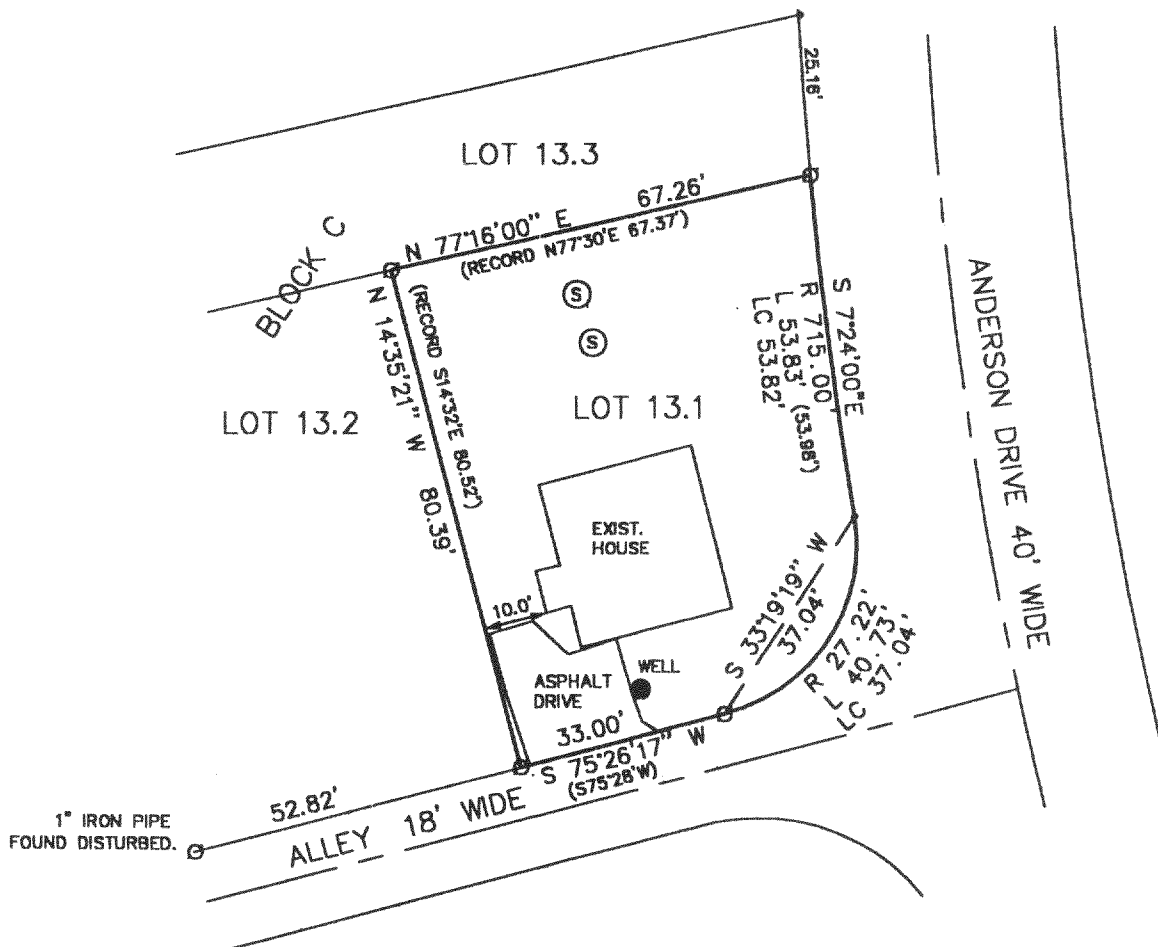

NOTE: BEARINGS REFERENCED TO PLAT OF CRYSTAL BOWL SUB.

THE ABOVE MAP IS A TRUE REPRESENTATION THEREOF AND SHOWS THE SIZE AND LOCATION OF ALL THE PROPERTY, EXTERIOR BOUNDARIES, THE LOCATION OF ALL VISIBLE BOUNDARY FENCES, APPARENT EASEMENTS, ROADWAYS AND VISIBLE ENCROACHMENTS, IF ANY.

THIS SURVEY IS MADE FOR THE USE OF THE PRESENT OWNERS OF THE PROPERTY, AND ALSO THOSE WHO PURCHASE, MORTGAGE OR GUARANTEE TITLE THERETO WITHIN ONE (1) YEAR FROM DATE HERETO.

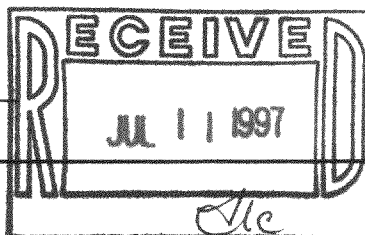
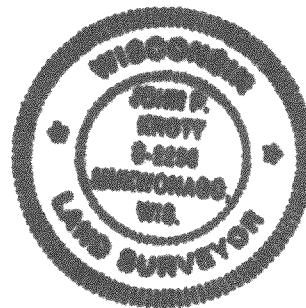

NOTE: THIS IS NOT A CERTIFIED COPY UNLESS SEAL IS IN RED.

JOB NUMBER 97036/CCR00071

CCR-71  
315-588